

# HOT TIME IN THE OLD TOWN

TRUMPET

$\text{♩} = 180$

HOT TIME IN THE OLD TOWN - TPT

57

61

65

69

E

74

78

82

F

88

G

92

# HOT TIME IN THE OLD TOWN

CLARINET

1

5

9

13

17

20

24

28

32

33

(A)

(B)

(C)

SOLO SECTION

HOT TIME IN THE OLD TOWN - CLARINET

45 **G** **G** **D7** **D7** **G** **G#°** **D7** REPEAT FOR SOLOS

51 LAST TIME **D** *mp*

55

59

65

68 **E**

72

76

80

84 **F** **G** 3

91

# HOT TIME IN THE OLD TOWN

TROMBONE

$\text{♩} = 180$

**A**

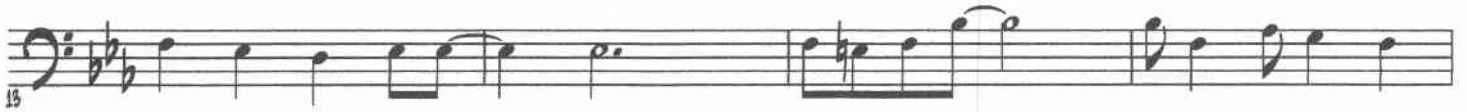

**B**

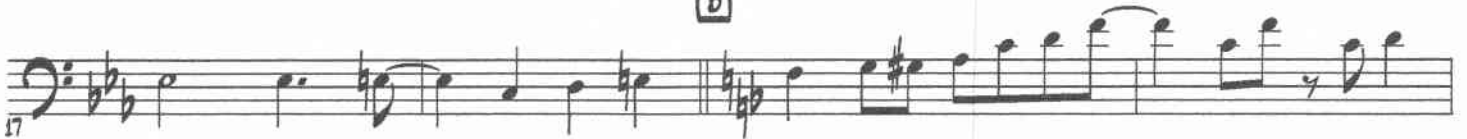

HOT TIME - TROMBONE

83

85

87

41

45

49

REPEAT FOR SOLOS

LAST X

53

57

61

HOT TIME - TROMBONE

66 

70 

74 

78 

82 

88 

92 

## HOT TIME IN THE OLD TOWN

TENOR SAXOPHONE

♩ = 180

HOT TIME

42  $G$   $G$   $G$   $G$   $G$

47  $D7$   $D7$   $G$   $G\#o$   $A7$   $D7$  **REPEAT FOR SOLOS** **LAST X**

58

57

61

65

69  $E$

76

77

81

85  $F$   $G$

91

TENOR - 2

# HOT TIME IN THE OLD TOWN

TUBA

$\text{♩} = 180$

**A**

5

7

13

**B**

19

25

**C**

31

37

# HOT TIME IN THE OLD TOWN

48

49

REPEAT FOR SOLOS

LAST X

55

61

67

E

72

78

84

F

3

G

91

# HOT TIME IN THE OLD TOWN

PIANO

DRUM

1

7

11

15

19

23

27

HOT TIME IN THE OLD TOWN - PIANO

31

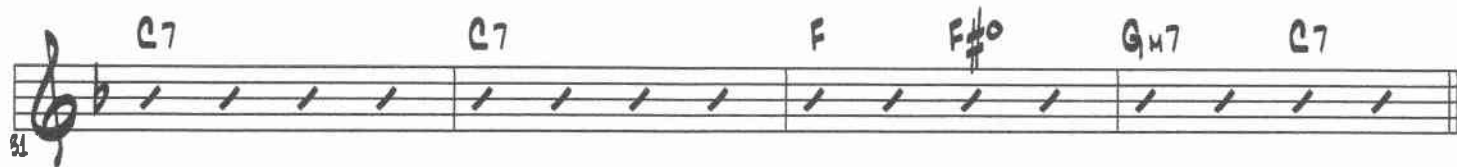

C7 C7 F F#0 Gm7 C7

SOLO SECTION

35

F

39

F

43

F

47

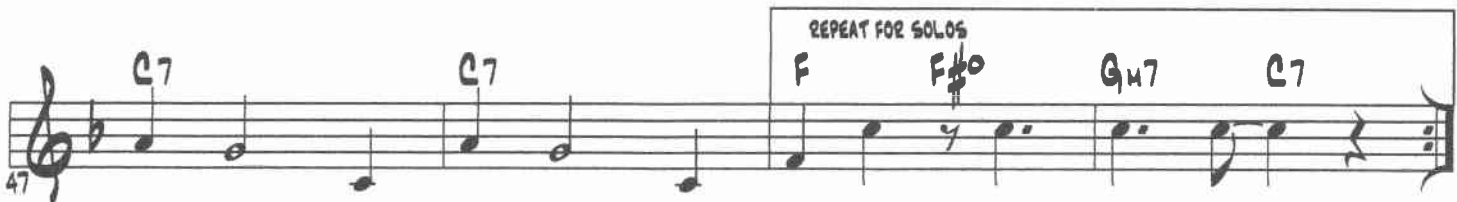

C7 C7 F F#0 Gm7 C7

REPEAT FOR SOLOS

51

LAST TIME  
F D7 G G

55

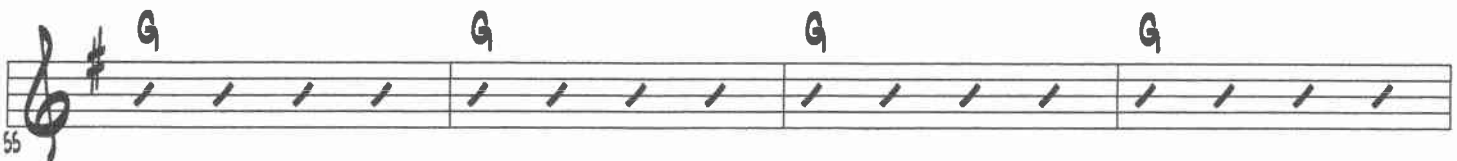

G

59

G

HOT TIME IN THE OLD TOWN - PIANO

63 G G D7 D7

67 G Eb7 [E] Ab Ab

71 Ab Ab Ab Ab

75 Ab Ab Ab Ab

79 Ab Ab Eb7 Eb7

83 Ab Ab [F] DRUM 4

89 [G] Eb7 Eb7 Ab Ab7 Db D°

93 Bb7 Eb7 Ab Eb13 Ab Eb9+ Ab

## HOT TIME IN THE OLD TOWN

## DRUMS

**SOLO** -----

**(A)**

1 2 3 4 5 6 7 8 9 10 11 12 13 14 15 16 17 18 19 20 21 22 23 24 25 26 27 28 29 30 31 32 33 34 35 36 37 38 39 40 41 42 43 44

**(B)**

**SOLO SECTION**

**(C)**

# HOT TIME

12 16

51 52 53 54 55 56

57 58 59 60 61 62

63 64 65 66 67 68

69 70 71 72 73 74

75 76 77 78 79 80

81 82 83 84 85 86

**F** SOLO

87 88 89 90 91 92 93

COW BELL