

1.

2.

3. **BAND SING**

AIN'T SHE SWEET? SEE HER COM-ING DOWN THE STREET! NOW
 AIN'T SHE NICE? LOOK HER O-VER ONCE OR TWICE. NOW

ASK YOU VE-RY CON-FI-DEN-TIAL-LY AIN'T SHE SWEET?
 NICE? JUST CAST AN EYE — IN HER DI-REC-TION

OH, ME! OH, MY — AIN'T THAT PER-FEC-TION?

I RE-PEAT, DON'T YOU THINK THAT'S KIND OF NEAT? AND I

ASK YOU VE-RY CON-FI-DEN-TIAL-LY AIN'T SHE SWEET!

1. Solo

2. Solo

TENOR II

Ain't She Sweet

AFCDBJ
Sheet Music
Archives

154

BAND SING

AIN'T SHE SWEET? SEE HER COM-ING DOWN THE STREET! NOW
AIN'T SHE NICE! LOOK HER O-VER ONCE OR TWICE

TENOR III

Ain't She Sweet

AFGDJS
Sheet Music
Archives

104

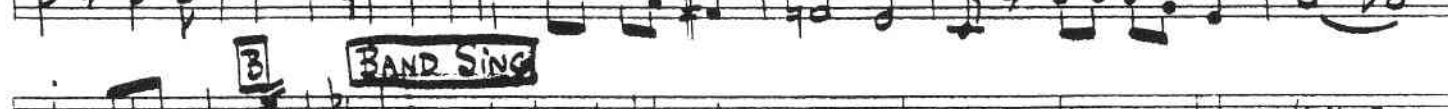
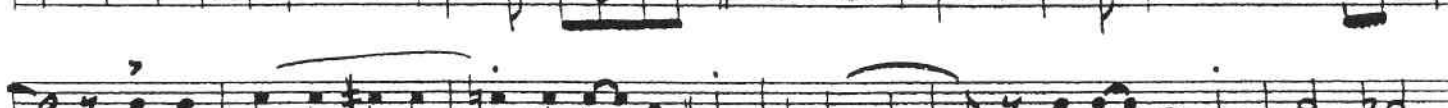

3

BAND SING

AIN'T SHE SWEET? SEE HER COM-ING DOWN THE STREET! NOW I
AIN'T SHE NICE! LOOK HER O-VER ONCE OR TWICE.

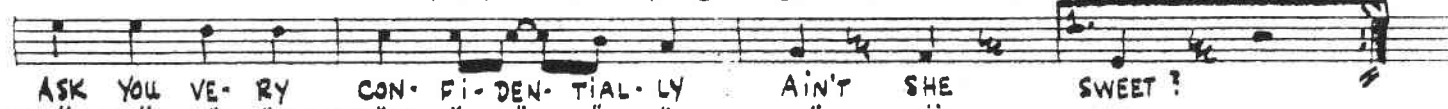

ASK YOU VE-RY CON-FI-DEN-TIAL-LY AIN'T SHE SWEET?

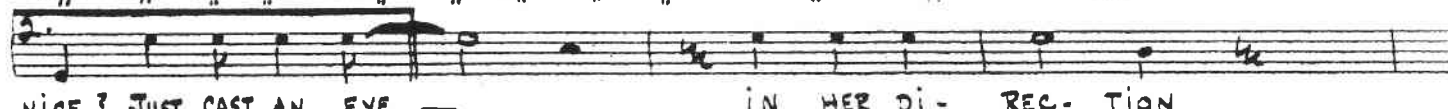

NICE? JUST CAST AN EYE — IN HER DI-REC-TION

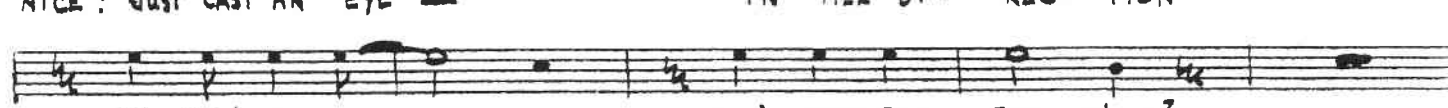

OH, ME! OH, MY — AIN'T THAT PER-FEC-TION?

I RE-PEAT, DON'T YOU THINK THAT'S KIND OF NEAT? AND I

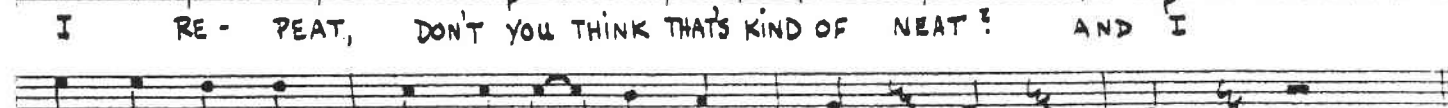

ASK YOU VE-RY CON-FI-DEN-TIAL-LY AIN'T SHE SWEET?

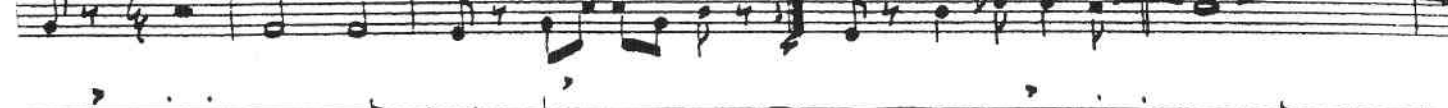
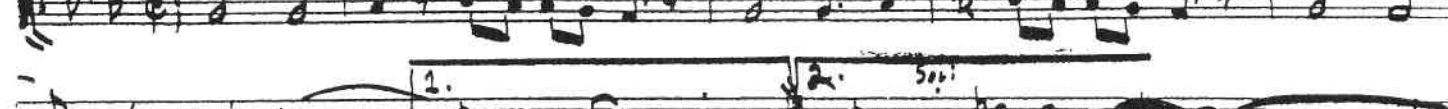
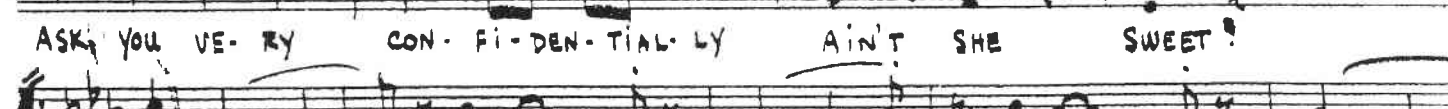

~ AIN'T SHE SWEET ~

VISS

(BRIGHTLY)

A

1st TRPT.
(BRIGHTLY)

Ain't She Sweet

Section 1 (First Ending): Musical notation on a single staff.

Section 2 (HATS / OPEN): Musical notation on a single staff.

Section 3 (BAND SING): Musical notation on a single staff with lyrics:

AIN'T SHE SWEET? SEE HER

AIN'T SHE NICE? LOOK HER

Section 4 (Lyrics): Musical notation on a single staff with lyrics:

COM-ING DOWN THE STREET! NOW I ASK YOU VE-RY CON-FI-DEN-TIAL-LY

O-VER ONCE OR TWICE.

Section 5 (Lyrics): Musical notation on a single staff with lyrics:

AIN'T SHE SWEET? NICE? JUST CAST AN EYE - IN HER DI-

REC-TION OH, ME! OH, MY - AIN'T THAT PER-FEC-TION?

Section 6 (Lyrics): Musical notation on a single staff with lyrics:

I RE-PEAT, DON'T YOU THINK THAT'S KIND OF NEAT? AND I

ASK YOU VE-RY CON-FI-DEN-TIAL-LY AIN'T SHE SWEET?

Section 7 (Second Ending): Musical notation on a single staff.

Piano

Ain't She Sweet

AFCDS
Sheet Music
Archives

154

Chords: Eb, E7, F7, F#7, G7, A7, A7, B7, Eb, A7, B7, Eb, A7, B7

Chords: Eb, G7, C7, F7, B7, Eb, B7, F7, B7, Eb, Eb

Chords: A7, Eb, E7, A7

Chords: Eb, B7, Eb, A7, B7, Eb, A7, B7

Chords: Eb, G7, C7, F7, B7, Eb, B7, Eb7, A7, Db, A7

DAND SING

Chords: Db, G7, A7, Db, G7, A7, Db, F7, B7

Chords: Eb7, A7, Db, A7, Db, D7, Gb7, Db

PIANO-2

1 Db7 Gb7 Db Ab7 Db G7

Ab7 Db G7 Ab7 Db F7 Bb7 Eb7 Ab7

Db Db G7 Ab7 Db G7 Ab7 Db F7

Bb7 Eb7 Ab7 Db Ab7 Db Db7 Gb7

Db Db7 Gb7 Db Bbm7 Eb7

Ab Db7 Eb7 Ab D7 Eb7 Ab C7 F7

Bb7 Eb7 Ab G Gb F Eb Eb7 Eb7 Ab