

48

1953

DIGA DIGA DOO

Arr. by ZEP MEISSNER

Lyric by DOROTHY FIELDS
Music by JIMMY McHUGH

Bb TRUMPET

2/2 ~~2/4~~ 24

Medium Tempo

DIXIE & JAZZ
VERSIONS

2/2 24

DIGA DIGA DOO

1953

DIGA-DIGA-DOO B♭ TRUMPET

48

C *

D

8

E

3

F

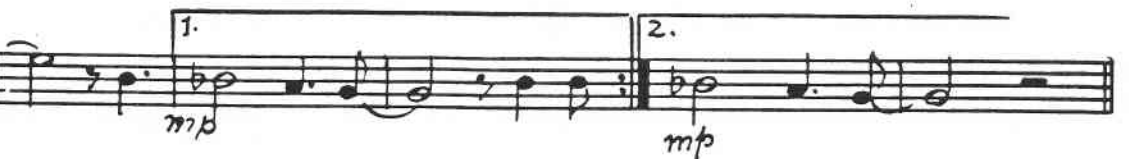

8

* IMPORTANT - If this arrangement is played "strictly jazz" style,
Trumpet should play bottom notes in letter "C"

48

DIGA DIGA DOO

Arr. by ZEP MEISSNER
(Dixie) B♭ TENOR SAXOPHONE
(To be used only when playing Dixieland)

Lyric by DOROTHY FIELDS
Music by JIMMY McHUGH

A *Medium Tempo*

B 8

3

p

DIGA

(Dixie) Bb TENOR SAXOPHONE
(To be used only when playing Dixieland)

48

C Cued notes if no Trombone

48

DIGA DIGA DOO

Arr. by ZEP MEISSNER
(Dixie) Bb CLARINET
(To be used only when playing Dixieland)

Lyric by DOROTHY FIELDS
Music by JIMMY McHUGH

A *Medium Tempo*

B *Ad Lib.*

DIGA

(Dixie) Bb CLARINET
(To be used only when playing Dixieland)

48

Solo

f

C *As is*

mp

1. 2.

D

p *f*

8 3

E

f

F

1. 2.

mp *f* *mp*

clar. Solo if no Tenor

As is

mf

mp *f*

48

DIGA DIGA DOO

AFCDJS
Sheet Music
Archives

Arr. by ZEP MEISSNER

(Dixie) TROMBONE

Lyric by DOROTHY FIELDS

Music by JIMMY McHUGH

(To be used only when playing Dixieland)

Medium Tempo

Copyright 1928 by Mills Music, Inc., 1619 Broadway, New York 19, N. Y.

Copyright 1953 by Mills Music, Inc., 1619 Broadway, New York 19, N. Y.

International Copyright Secured

Made in U.S.A.

All Rights Reserved

(Dixie) TROMBONE
 (To be used only when playing Dixieland)

DIXIE-DIXIE

AS

AFCDJS
 Sheet Music
 Archives

118

AFCDJS
Sheet Music
Archives

DIGA DIGA DOO

Arr. by ZEP MEISSNER

Lyric by DOROTHY FIELDS
Music by JIMMY McHUGH

DRUMS

DRUMS

DIGA-DIGA-DO

78

C

D

E Solo break

F

48

DIGA DIGA DOO

AFCDJS
Sheet Music
Archives

Arr. by ZEP MEISSNER

Lyric by DOROTHY FIELDS
Music by JIMMY McHUGH

BASS

A

Section A consists of seven staves of music. The first staff begins with a bass clef, a key signature of one flat (B-flat), and a common time signature. The music is written in a rhythmic style with eighth and sixteenth notes. A dynamic marking of *f* (forte) is present at the beginning. The section concludes with a double bar line.

B

Section B consists of four staves of music. The first staff begins with a treble clef, a key signature of one flat (B-flat), and a common time signature. The music continues with eighth and sixteenth notes. The section includes a first ending (marked '1.') and a second ending (marked '2.'). The second ending concludes with a double bar line.

DIGA

BASS

48

C

D

E

4

F

48

DIGA DIGA DOO

AFCOJS
Sheet Music
Archives

Arr. by ZEP MEISSNER

Lyric by DOROTHY FIELDS
Music by JIMMY McHUGH

GUITAR

A

Dmi A7 Dmi A7 Dmi Dmi7 B^b7 A7 Dmi A7

Dmi Dmi⁷ Dmi⁶ B^b7 A7 Dmi⁷ A7 Dmi F+ Dmi⁷ Dmi⁶

B^b7 A7 B^b7 A7 Dmi A7 Dmi A7 Dmi B^b7 A7 Dmi D^b7

A-17

C7 C7 Ddim Edim F F E7 E^b7 D7

Gmi⁷ A7 b⁵th Dmi F+ Dmi⁷ Dmi⁶ Dmi A7 b⁹th

Dmi⁷ Dmi⁶ B^b7 A7 Dmi Dmi⁷ Dmi⁶ Emi⁷ A7 Dmi A7

B

Dmi A7 Dmi A7 Dmi A7

Dmi A7 1. Dmi A7 2. Dmi A7 Dmi F[#]dim

C7 F F E7 E^b7 D7

Gmi A7 Dmi A7 Dmi A7

DIGA - D - -

GUITAR

Dmi A7 Dmi Dmi A7 Dmi

C Dmi F+ Dmi7 Dmi6 Dmi A7 Dmi F+ Dmi A7

f
Dmi Dmi7 1. Bb7 A7 Dmi A7 2. Bb7 A7 Dmi Db7

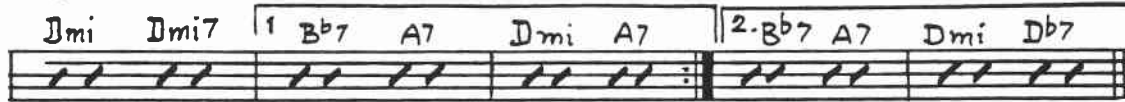

D C7 Bb Cdim C7 F F F7 D7 C Ddim D7

p *f* *p*
Gmi Bb7 A7 Dmi F+ Dmi7 Dmi6 Dmi F+

f
Dmi7 Dmi6 Dmi A7 Dmi Dmi A7 Dmi

E 4 **F** Dmi A7 Dmi A7

Dmi A7 Dmi 1. Bb7 A7 Dmi A7 2. Bb7 A7 Dmi Cdim

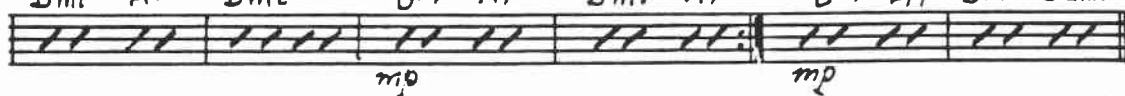

C7 F F E7 Eb7 D7 D7 b5th

f
Gmi7 A7 b5th Dmi A7 Dmi A7 Dmi Dmi7

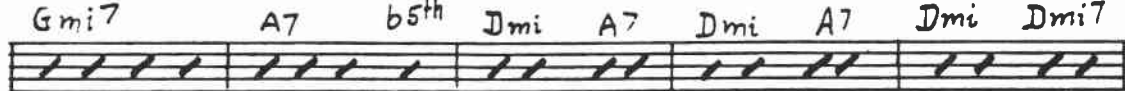

Bb7 A7 Dmi A7 Dmi A7 Dmi A7 Dmi Dmi7 Dmi6

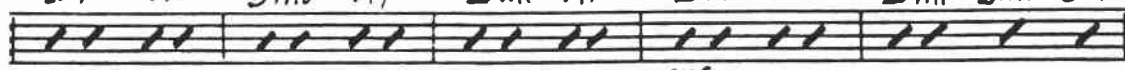

mf
Bb7 A7 Dmi A7b5th Dmi Bb7 A7 Dmi

48

DIGA DIGA DOO

Arr. by ZEP MEISSNER

Lyric by DOROTHY FIELDS
Music by JIMMY McHUGH

PIANO

A *Medium Tempo*

RIGA-DOA-DO

AFCDJS
Sheet M.
Ar...

48-3- DCA-DCA-DO

DIVA-DIVA 448

[F]

System 1: **Dm A7**

System 2: **Dmi Bb7 A7 Bb7 A7 Dm C**

System 3: **C7 F E7 Eb7 D7**

System 4: **D7 Gm7 A7 -5- Dm A7**

System 5: **Dmi Bb7 A7 Dmi A7 Dmi Bb7 A7 Dmi**

48

DIGA DIGA DOO

AFCDJS
Sheet Music
Archives

Arr. by ZEP MEISSNER

(Jazz) TROMBONE

Lyric by DOROTHY FIELDS

Music by JIMMY McHUGH

(To be used only when playing strictly Jazz Style)

Medium Tempo

Copyright 1928 by Mills Music, Inc., 1619 Broadway, New York 19, N. Y.

Copyright 1953 by Mills Music, Inc., 1619 Broadway, New York 19, N. Y.

International Copyright Secured

Made in U.S.A.

All Rights Reserved

48

DIGA DIGA DOO

AFCDJS
Sheet Music
Archives

Arr. by ZEP MEISSNER

Lyric by DOROTHY FIELDS
Music by JIMMY McHUGH

(Jazz) Eb ALTO SAXOPHONE

(To be used only when playing strictly Jazz Style)

Medium Tempo

(Jazz) Eb ALTO SAXOPHONE
(To be used only when playing strictly Jazz Style)

48

Solo
DIGA-DIGA)-D

f

C

f

1. 2.

D

p *f*

p *f*

8 3

E

f

F

1. 2.

p *f* *p*

8

f

Softer

mf *mp*

f

48

DIGA DIGA DOO

Arr. by ZEP MEISSNER

Lyric by DOROTHY FIELDS

Music by JIMMY McHUGH

(Jazz) B \flat TENOR SAXOPHONE

(To be used only when playing strictly Jazz Style)

A *Medium Tempo*

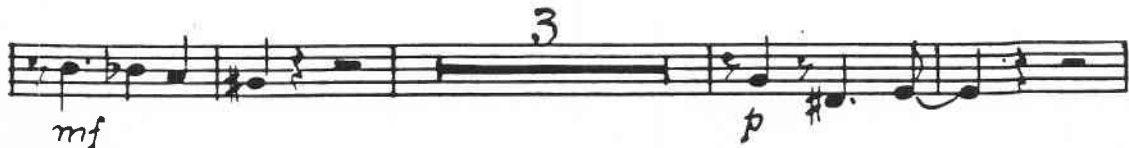

AFCDS
Sheet Music
Archives

(Jazz) Bb TENOR SAXOPHONE
(To be used only when playing strictly Jazz Style)

48

Diga-Diga-Do

As is

© Lead As is

D

p f

Solo

f

E 3

F

Ad Lib. p f p

As is.

f Softer

mf

mp f
