HAL LEONARD
DIXIELAND COMBO PAK #6

Cabaret

(From the Musical "CABARET")

TENOR SAX

Lyric by JOHN KANDER
Words by FRED EBB
Arranged by PAUL SEVERSON

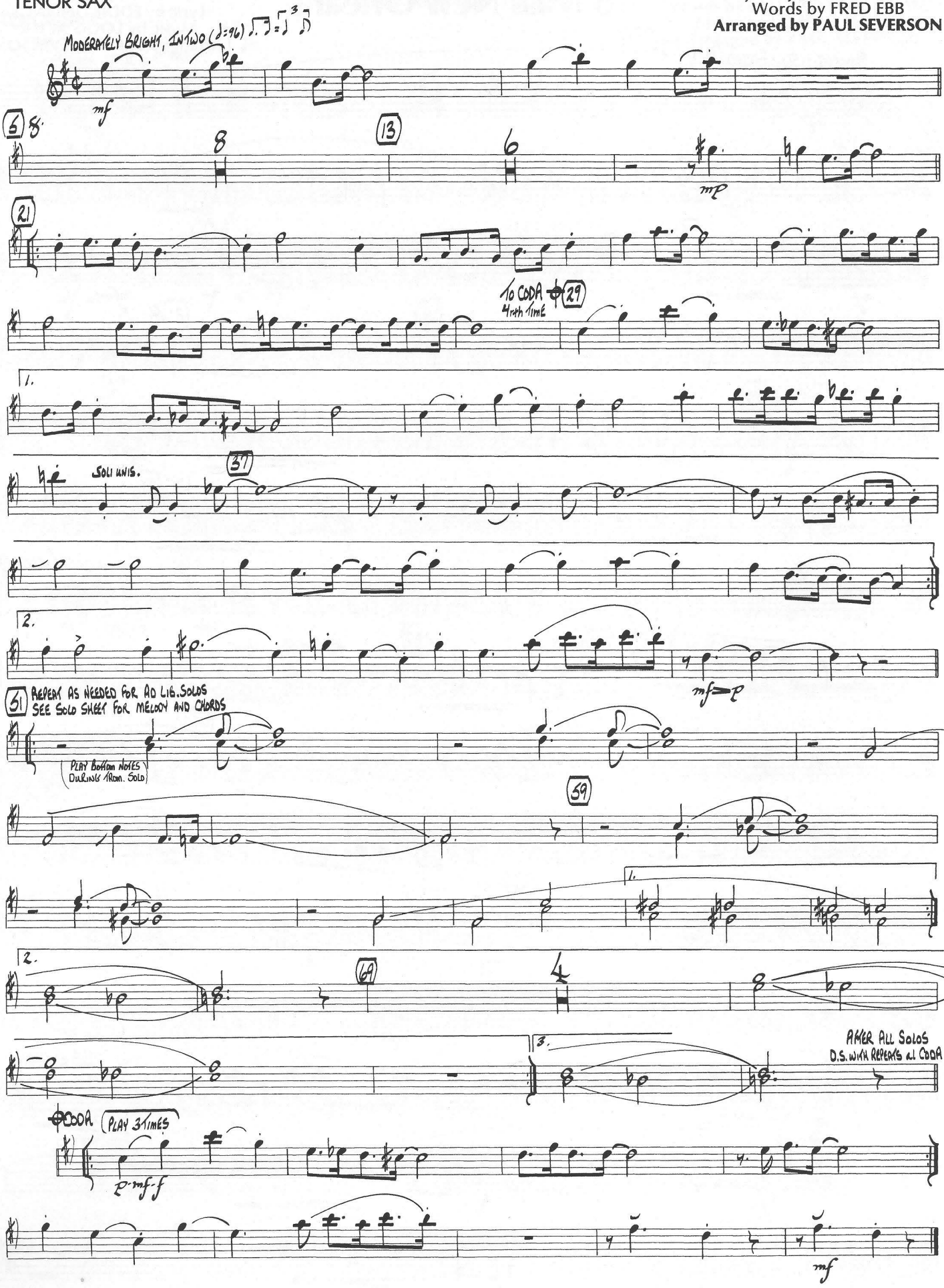

Copyright © 1966 by Alley Music Corporation and Trio Music Company, Inc.
This arrangement Copyright © 1984 by Alley Music Corporation and Trio Music Company, Inc.
All rights administered by Hudson Bay Music, Inc.
International Copyright Secured Made in U.S.A. All Rights Reserved