Alexander's Ragtime Band

B♭ SOLO SHEET

Words and Music by IRVING BERLIN
Arranged by PAUL SEVERSON

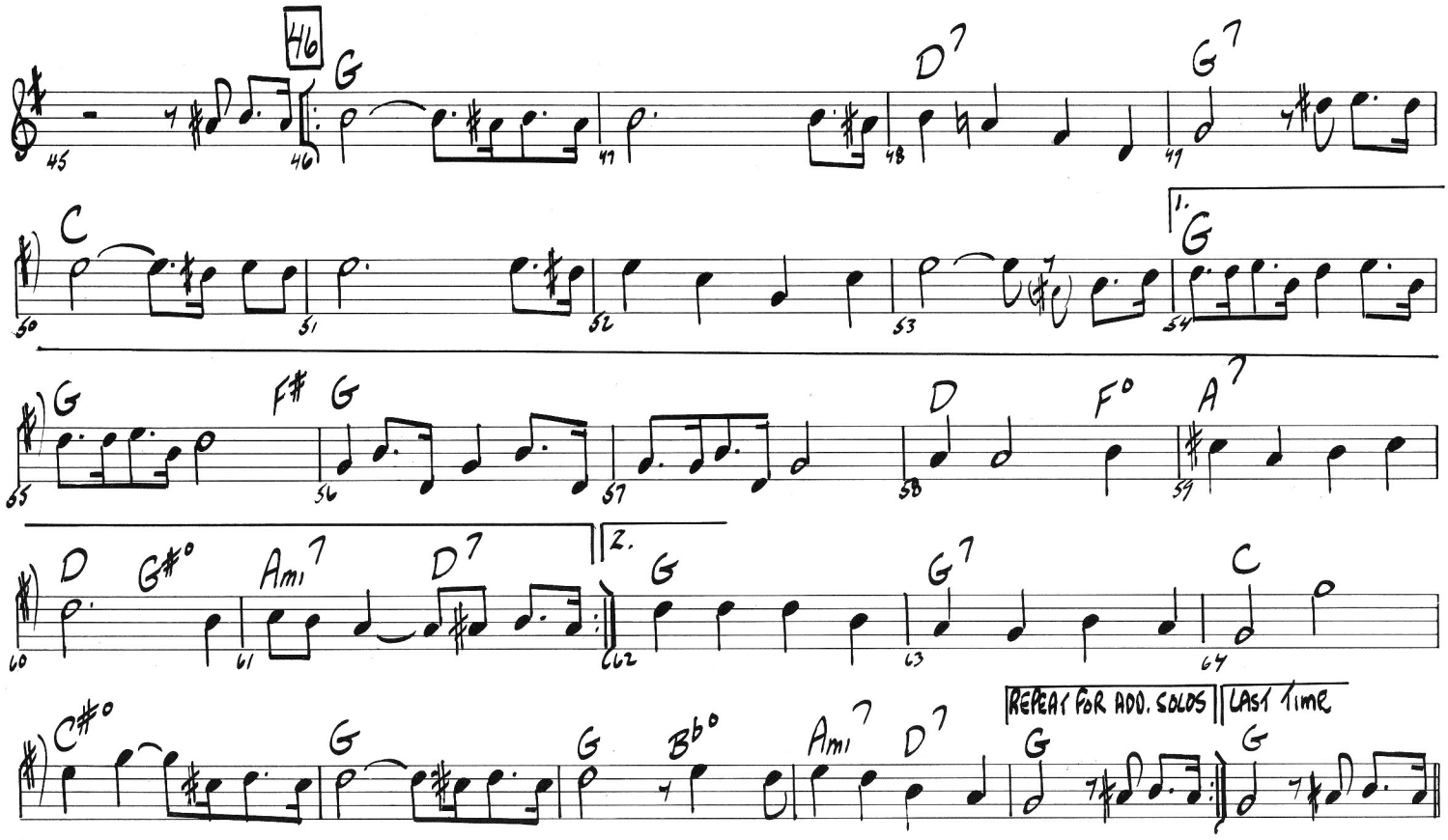

Copyright © 1987 by HAL LEONARD PUBLISHING CORPORATION
International Copyright Secured ALL RIGHTS RESERVED Printed in the U.S.A.

Shine On Harvest Moon

B♭ SOLO SHEET

Words and Music by
NORA BAYES and JACK NORWORTH
Arranged by PAUL SEVERSON

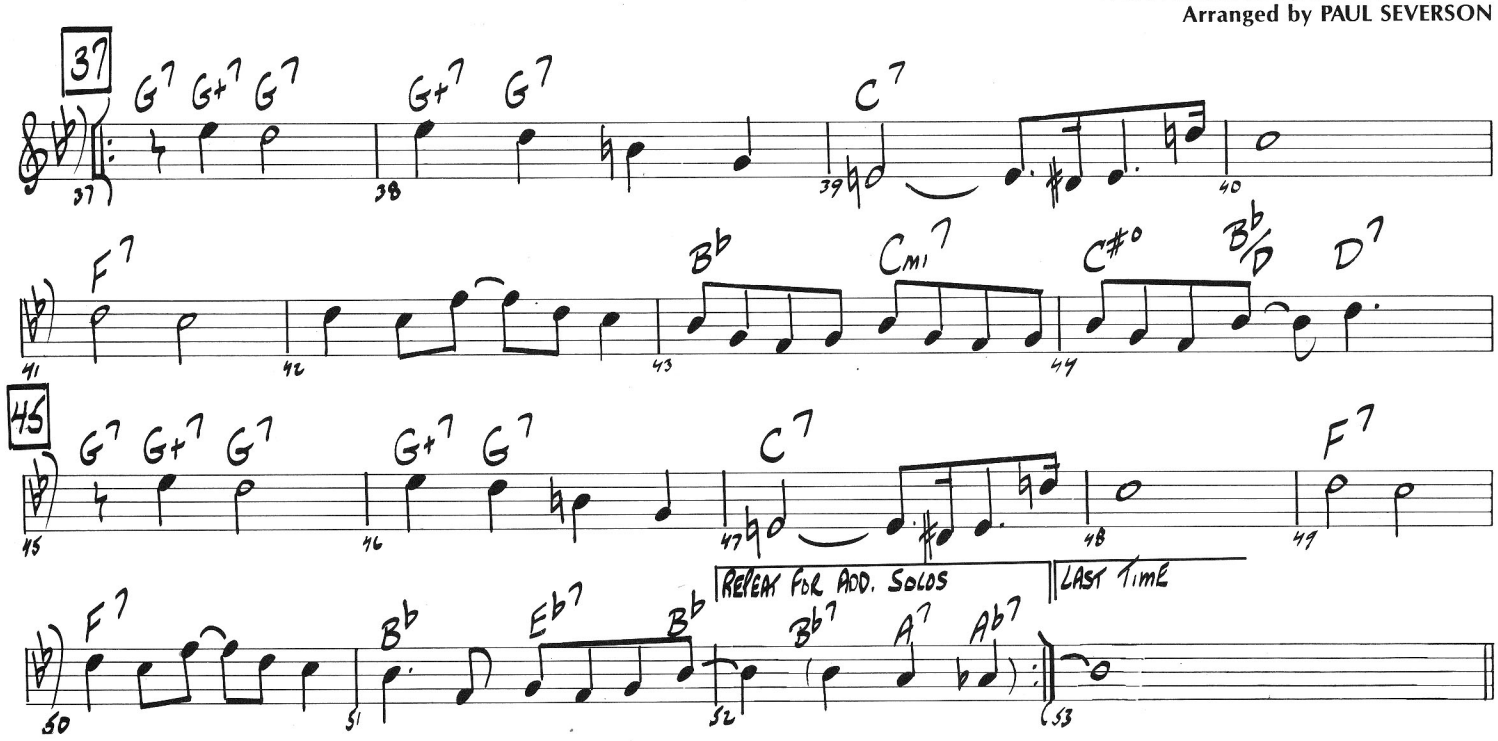

Copyright © 1987 by HAL LEONARD PUBLISHING CORPORATION
International Copyright Secured ALL RIGHTS RESERVED Printed in the U.S.A.